Praise the Savior Now and Ever

text: Venantius Fortunatus (530-609); trans. Augustus Nelson
music: Anthony D. Moore (2010)

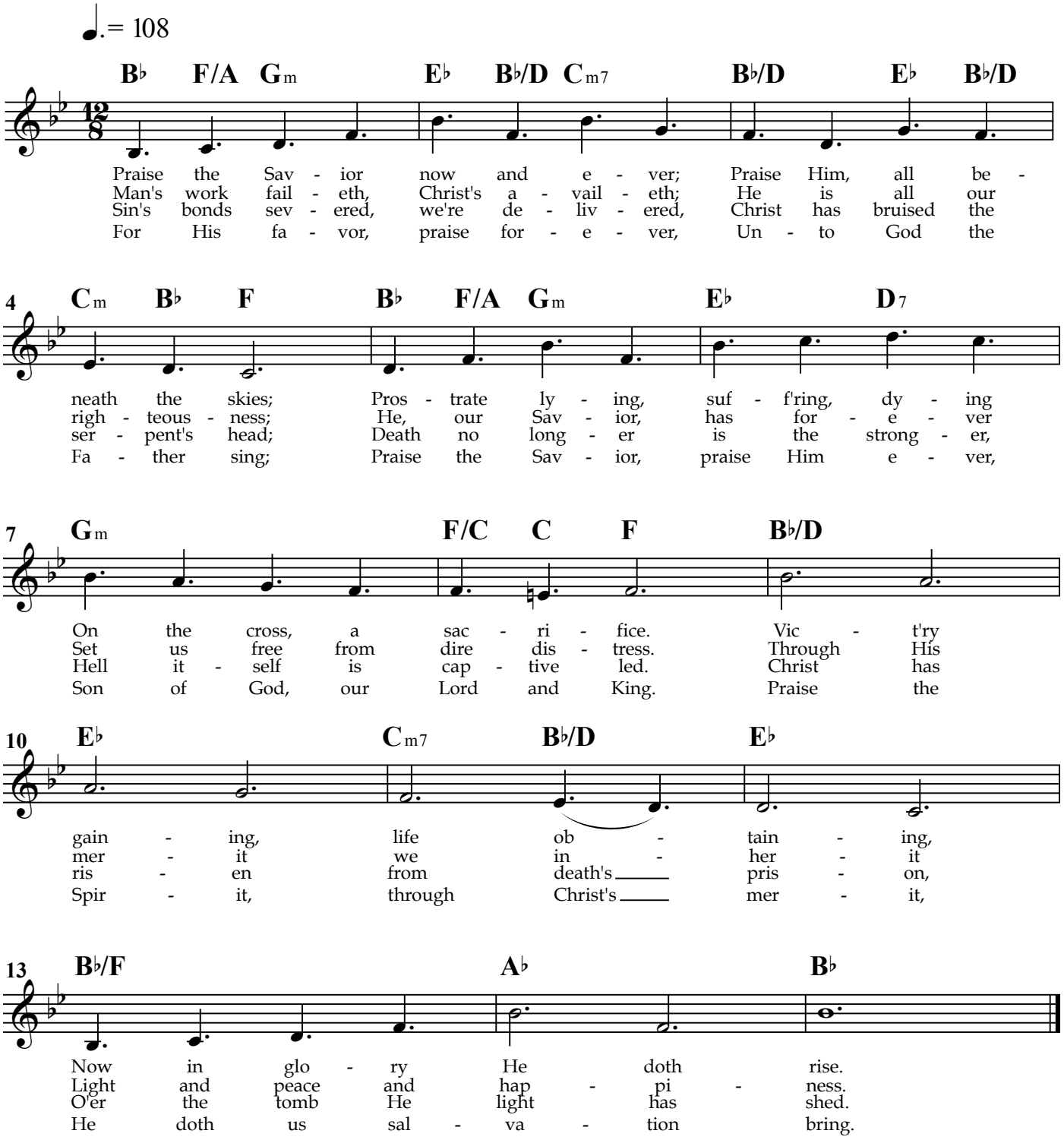

© 2010